# Descendant Chart for John HOLYMAN of Cuddington d 1521

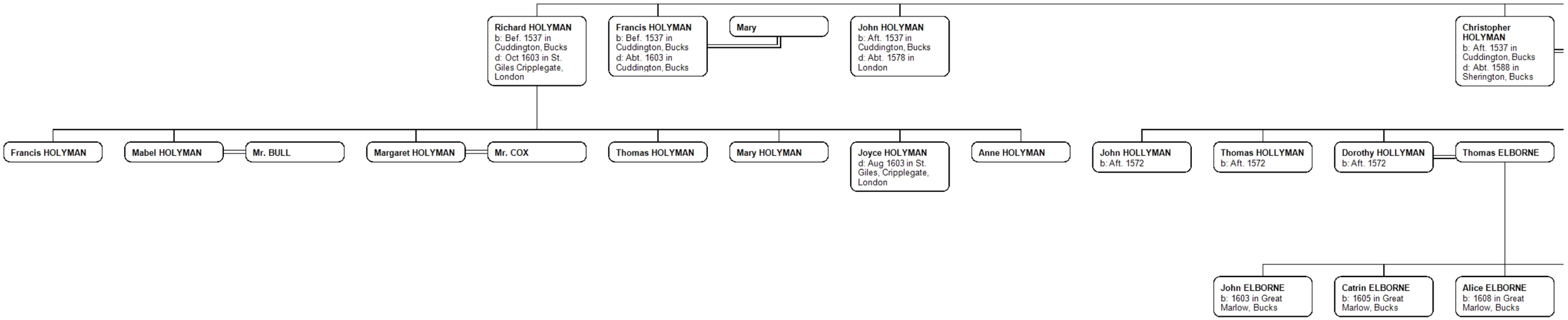

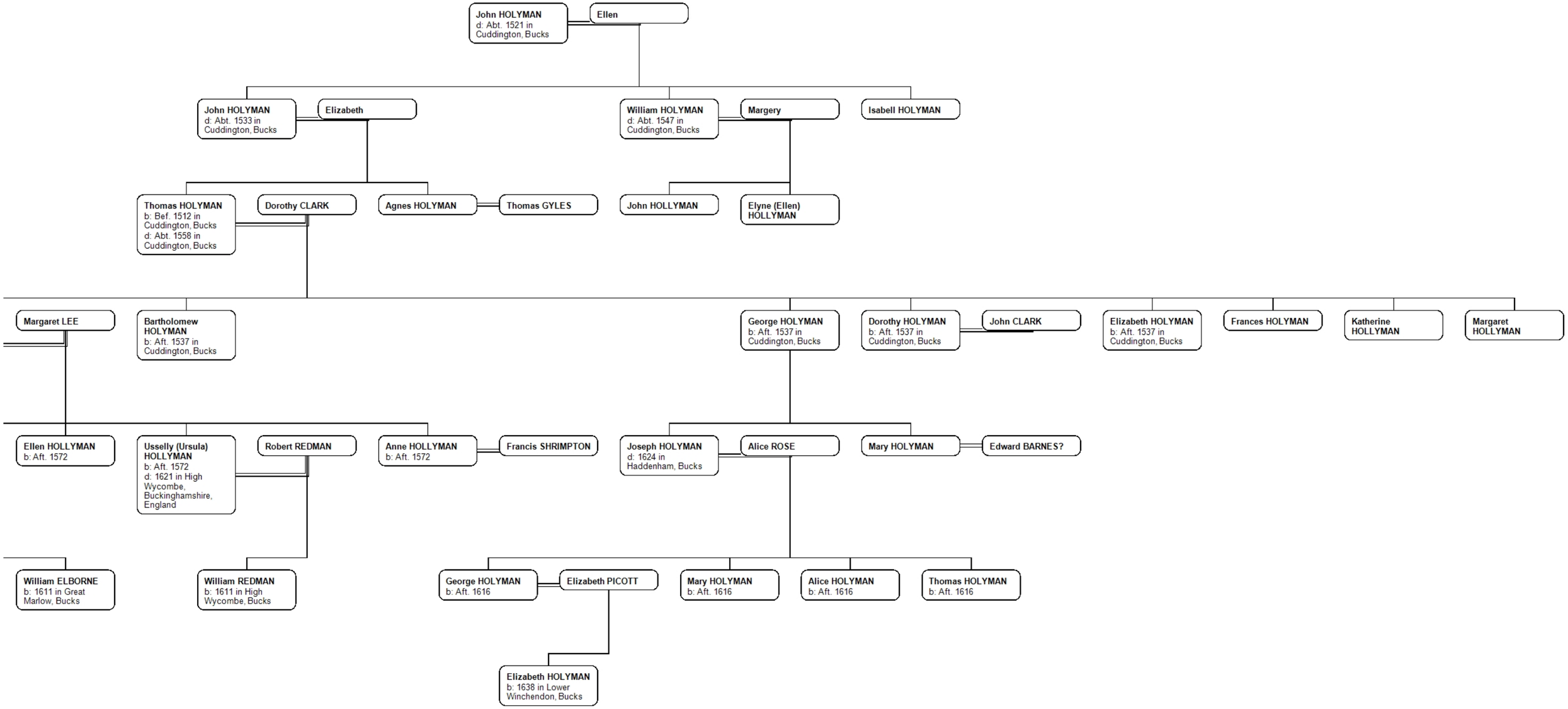
John HOLYMAN
d: Abt. 1521 in Cuddington, Bucks
Ellen
John HOLYMAN
d: Abt. 1533 in Cuddington, Bucks
Elizabeth
William HOLYMAN
d: Abt. 1547 in Cuddington, Bucks
Margery
Isabell HOLYMAN
Thomas HOLYMAN
b: Bef. 1512 in Cuddington, Bucks
d: Abt. 1558 in Cuddington, Bucks
Dorothy CLARK
Agnes HOLYMAN
Thomas GYLES
John HOLLYMAN
Elyne (Ellen) HOLLYMAN
Margaret LEE
Bartholomew HOLYMAN
b: Aft. 1537 in Cuddington, Bucks
George HOLYMAN
b: Aft. 1537 in Cuddington, Bucks
Dorothy HOLYMAN
b: Aft. 1537 in Cuddington, Bucks
John CLARK
Elizabeth HOLYMAN
b: Aft. 1537 in Cuddington, Bucks
Frances HOLYMAN
Katherine HOLLYMAN
Margaret HOLLYMAN
Ellen HOLLYMAN
b: Aft. 1572
Usselly (Ursula) HOLLYMAN
b: Aft. 1572
d: 1621 in High Wycombe, Buckinghamshire, England
Robert REDMAN
Anne HOLLYMAN
b: Aft. 1572
Francis SHRIMPTON
Joseph HOLYMAN
d: 1624 in Haddenham, Bucks
Alice ROSE
Mary HOLYMAN
Edward BARNES?
William ELBORNE
b: 1611 in Great Marlow, Bucks
William REDMAN
b: 1611 in High Wycombe, Bucks
George HOLYMAN
b: Aft. 1616
Elizabeth PICOTT
Mary HOLYMAN
b: Aft. 1616
Alice HOLYMAN
b: Aft. 1616
Thomas HOLYMAN
b: Aft. 1616
Elizabeth HOLYMAN
b: 1638 in Lower Winchendon, Bucks