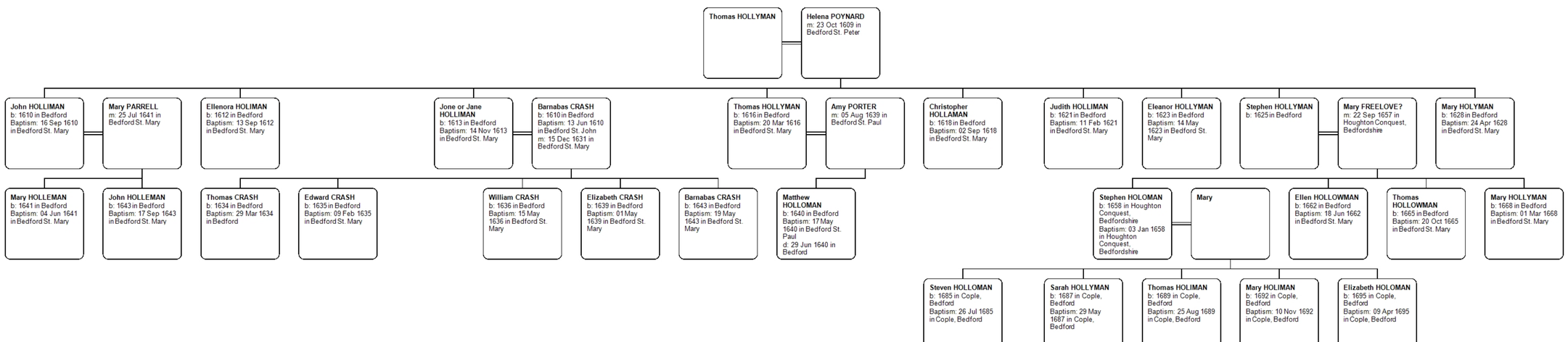Descendant Chart for Thomas HOLLYMAN of Bedford