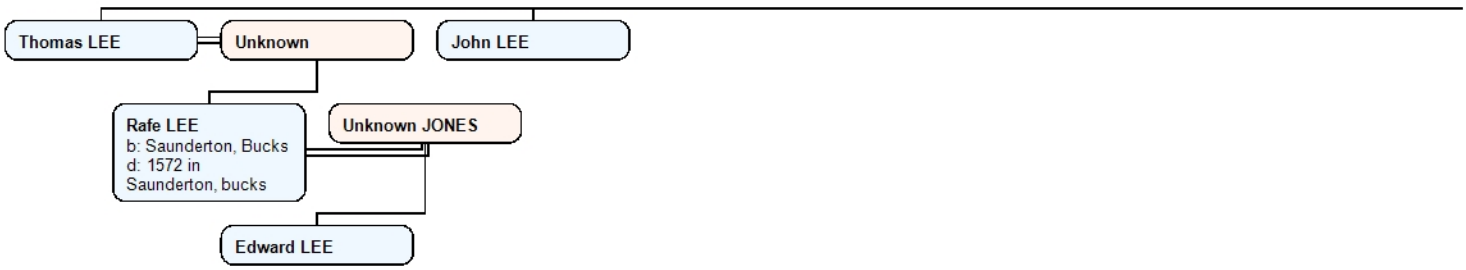
Thomas LEE
Unknown
John LEE
Rafe LEE
b: Saunderton, Bucks
d: 1572 in
Saunderton, bucks
Unknown JONES
Edward LEE

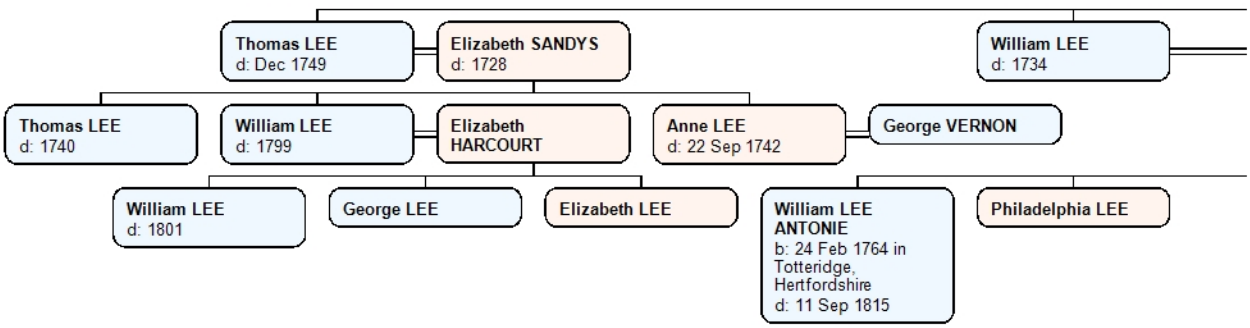
Thomas LEE
d: Dec 1749
Elizabeth SANDYS
d: 1728
William LEE
d: 1734
Thomas LEE
d: 1740
William LEE
d: 1799
Elizabeth
HARCOURT
Anne LEE
d: 22 Sep 1742
George VERNON
William LEE
d: 1801
George LEE
Elizabeth LEE
William LEE
ANTONIE
b: 24 Feb 1764 in
Totteridge,
Hertfordshire
d: 11 Sep 1815
Philadelphia LEE

Descendant Chart for William LEE of Moreton, Dinton, Bucks

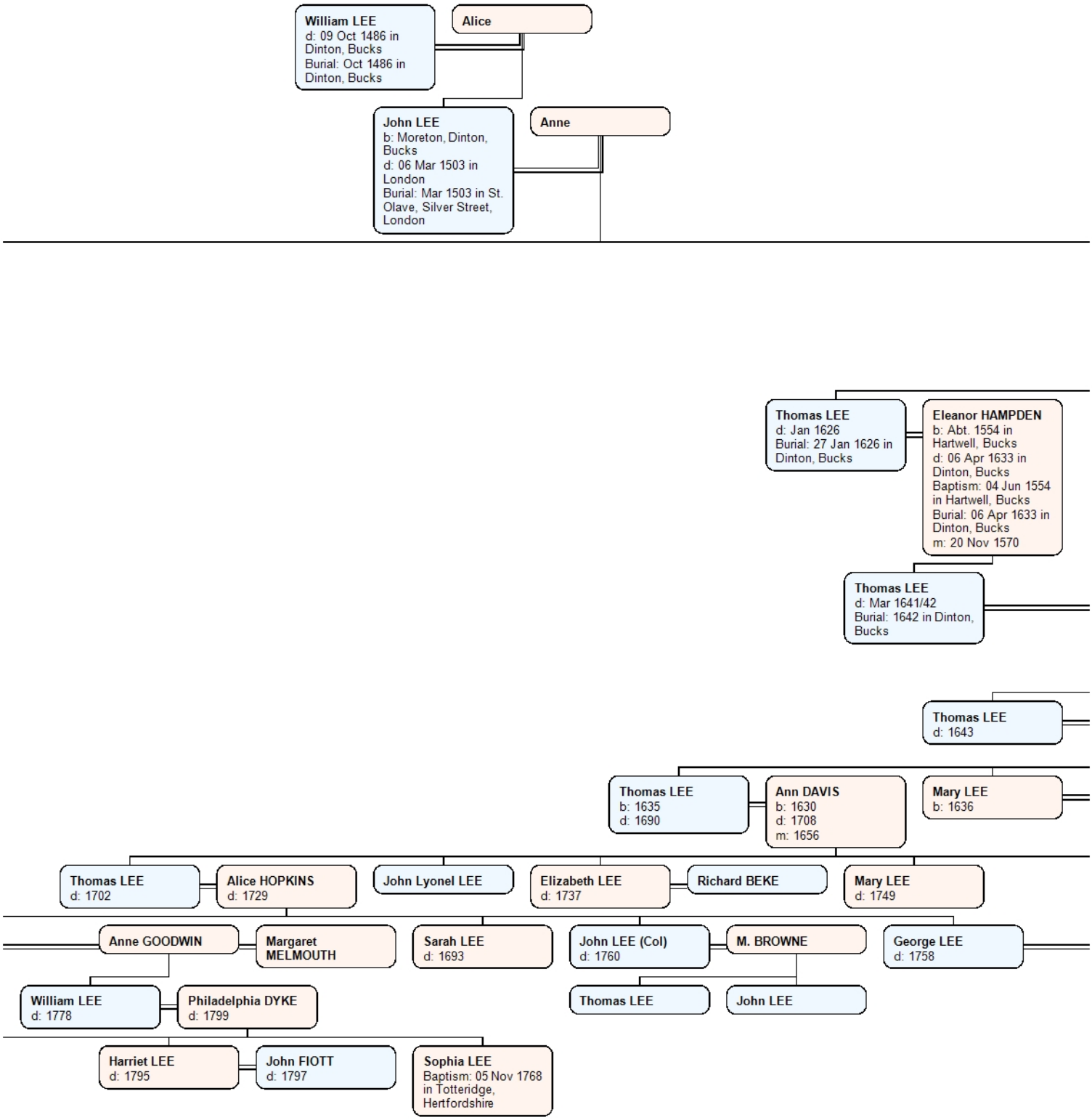

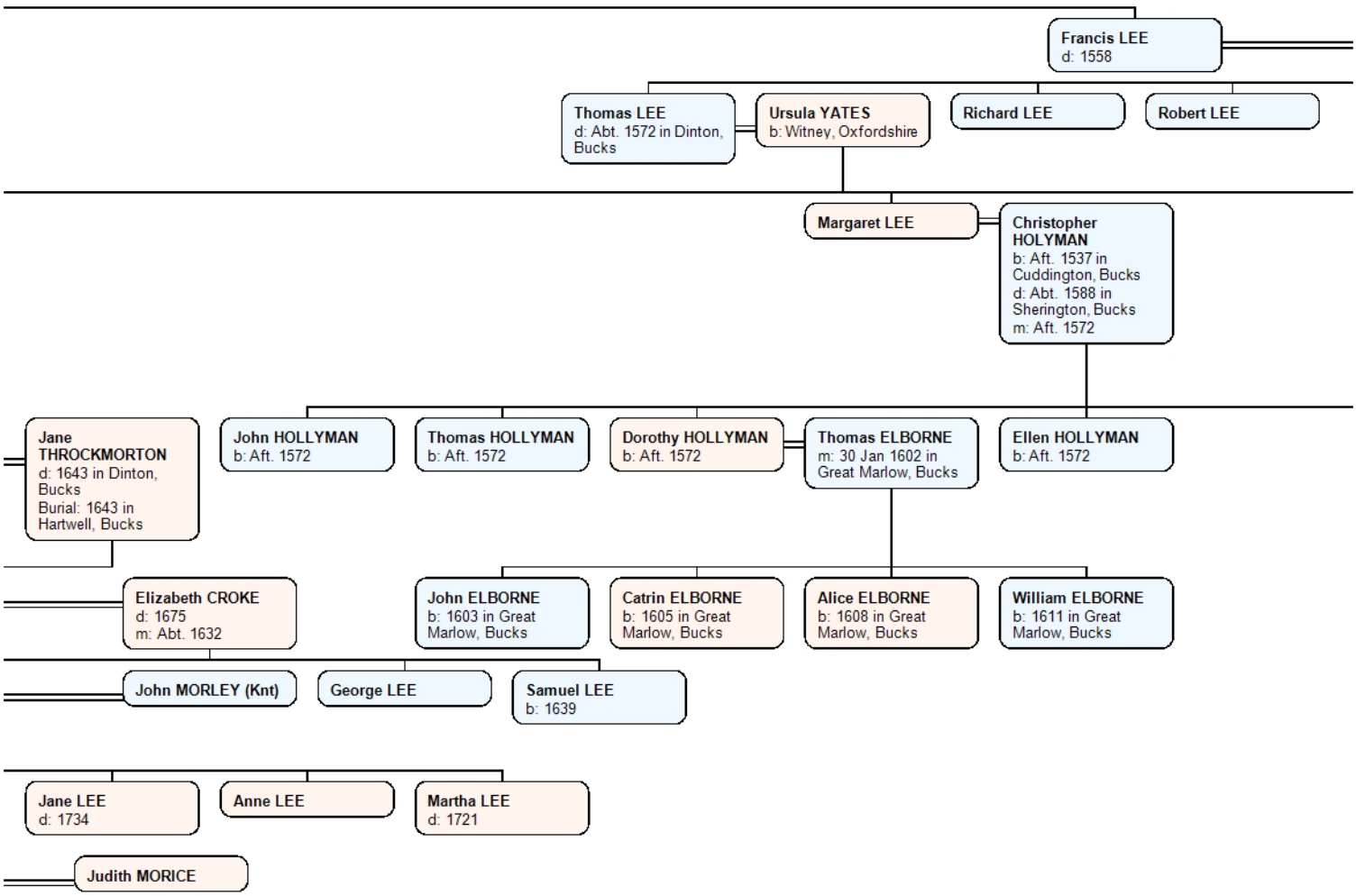
Francis LEE
d: 1558
Thomas LEE
d: Abt. 1572 in Dinton, Bucks
Ursula YATES
b: Witney, Oxfordshire
Richard LEE
Robert LEE
Margaret LEE
Christopher HOLYMAN
b: Aft. 1537 in Cuddington, Bucks
d: Abt. 1588 in Sherington, Bucks
m: Aft. 1572
Jane THROCKMORTON
d: 1643 in Dinton, Bucks
Burial: 1643 in Hartwell, Bucks
John HOLLYMAN
b: Aft. 1572
Thomas HOLLYMAN
b: Aft. 1572
Dorothy HOLLYMAN
b: Aft. 1572
Thomas ELBORNE
m: 30 Jan 1602 in Great Marlow, Bucks
Ellen HOLLYMAN
b: Aft. 1572
Elizabeth CROKE
d: 1675
m: Abt. 1632
John ELBORNE
b: 1603 in Great Marlow, Bucks
Catrin ELBORNE
b: 1605 in Great Marlow, Bucks
Alice ELBORNE
b: 1608 in Great Marlow, Bucks
William ELBORNE
b: 1611 in Great Marlow, Bucks
John MORLEY (Knt)
George LEE
Samuel LEE
b: 1639
Jane LEE
d: 1734
Anne LEE
Martha LEE
d: 1721
Judith MORICE

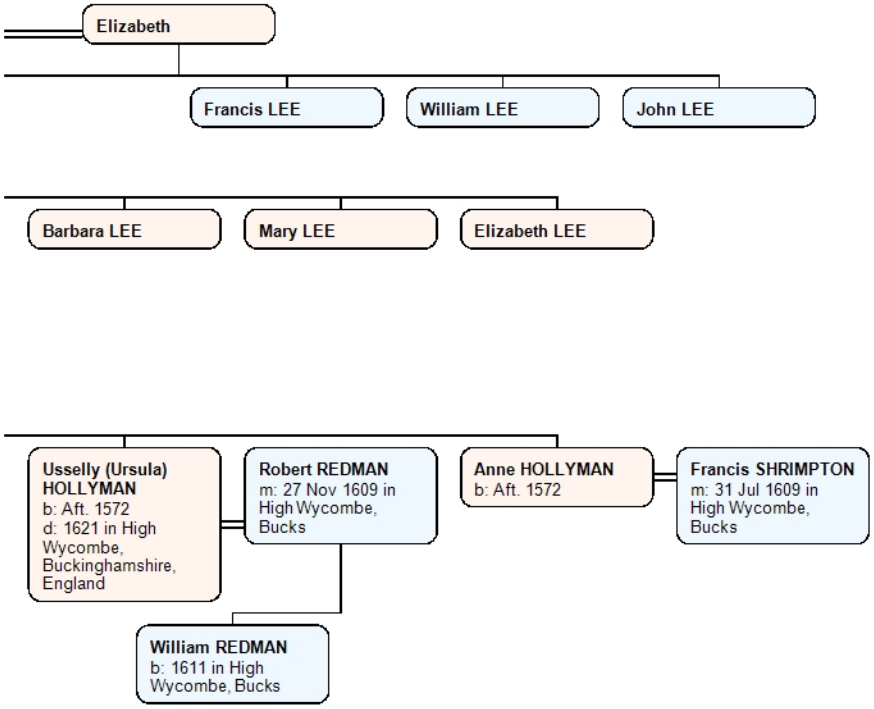
Elizabeth
Francis LEE
William LEE
John LEE
Barbara LEE
Mary LEE
Elizabeth LEE
Usselly (Ursula) HOLLYMAN
b: Aft. 1572
d: 1621 in High Wycombe, Buckinghamshire, England
Robert REDMAN
m: 27 Nov 1609 in High Wycombe, Bucks
Anne HOLLYMAN
b: Aft. 1572
Francis SHRIMPTON
m: 31 Jul 1609 in High Wycombe, Bucks
William REDMAN
b: 1611 in High Wycombe, Bucks