



BODSC 10 98

SEVENTEENTH CENTURY
ISLE OF WIGHT COUNTY
VIRGINIA

*A history of the County of Isle of Wight,
Virginia, during the Seventeenth Century,
including abstracts of the county records.*

BY
JOHN BENNETT BODDIE



PUBLISHED BY
CHICAGO LAW PRINTING COMPANY
CHICAGO

1938

PUBLIC LIBRAR
BIRMINGHAM, ALA

00199 6499

Stoddards 291
298

the 31st of October, 1722, and same was probated 29 January, 1723.

Richard Bennett, Sr., died in 1709. He was then probably between eighty and eighty-five years of age as he had several sets of great grandchildren. Fifteen years before his death he made a deed of land in Surry to Ann Bell a married granddaughter. He made his will as "Richard Bennett, Sr.," on the 4th of December, 1709 and same was probated February, 1710.

Children:

- I. Susan, m. Daniel Lewis. One daughter, Mary Throp is mentioned in Richard Bennett's will.
- II. Martha, m. ——— Lewis.
- III. Richard. (see later)
- IV. James, was mentioned as "godson" in the will of Joyce Cripps, wife of George Cripps and former wife of Francis England, the 8th of April 1679. It will be recalled that Justinian Cooper deeded land to James' grandmother, Alice Bennett in 1644 and that Cooper's land was adjacent to that of Francis England. England made his will the 13th of March 1677 as "Francis England of Blackwater."

In 1694 James Bennett was living in the Lower Parish of Surry County as shown by his father's deed above mentioned. On August 19, 1718, Charles Binns, his neighbor, deeded him the neck of land between Pocatink and Bridge Swamps containing 90 acres, witnesses were John Allen and Thomas Holt. (W & D., 1715-30, p. 139.) James willed this tract to his son William.

James' will was as follows, "I, James Bennett, of Southwark Parish in the County of Surry, give

to my son William Bennett plantation on which he now lives and part of a tract formerly bought of Charles Binns; to my son James 20 sh; to my son John all my carpenters and coopers tools now in his possession. To daus. Anne, Martha, Mary and Sarah, personalty. To my daughter Bridget the use of my best house and as much land as she can work. To my son Samuel the use of my plantation where he now lives. After death of Samuel and his wife without male issue I give plantation to my grandson, Thomas Bennett, son of William Bennett. * * * Samuel to be exr. Teste; Charles Binns, Wm. Goodwyn, Wm. Batt, Wm. Clark. Probated 17 Oct. 1752. (Wills 3, p. 804.)

Children:

1. William, m. Mildred ———, who after his death married—Williams. The inventory of his estate was recorded April 21, 1761. (Wills 1754-68, p. 253.)

Children:

- a. Thomas, of Dobbs County, N.C., who on the 1st of Dec. 1768, joined with his uncle Samuel in deeding 245 acres entailed to him and Samuel in his grandfather's will.
- b. William, and Sarah, his wife, on Oct. 25, 1764, sold to Samuel Warren 47 acres on which they now live being part of a tract sold by Charles Binns to James Bennett, 19th Aug. 1718. (Deeds 8, p. 239.) William Bennett died before Feb. 1779, for in that month, William Bennett, orphan of William Bennett, dec. made choice of Charles Judkins as guardian. (Orders, 1775-82, p. 80.)

- c. Nathaniel, died unmarried, a soldier in camp at Portsmouth during the Revolution. His will was as follows, "I Nathaniel Bennett of Surry County, now in camp at Portsmouth; to my mother Mildred Williams my negro 'Bob' for life and after her death to my brother William Bennett; to my brother William 90 acres in Surry near Bennett's Ridge; remainder of estate to sister Elizabeth Bennett. Thomas Davis, exr., 28 Sept., 1776. Teste, John Watkins, Jr., John Davis, John Judkin, Jr.
- d. Jesse, died before June 28, 1785, for on that date, Ann Bennett widow, relict of Jesse Bennett, dec., and Sarah, Martha, Samuel, and James Bennett complain against William Bennett, son and heir at law of Jesse Bennett. (Orders, 1785.)
- e. Elizabeth, was probably the Elizabeth Bennett who married Francis Young, County Court Clerk of Isle of Wight. While her husband was away in the army during the Revolution, she heard that Tarleton's Raiders were coming to destroy the Court House, so she buried the records in an old hair trunk. To this lady the people of Isle of Wight owe thanks for the preservation of their valuable records.

Francis Young was a Lieutenant in the regiment of General John Scarsbrook Wills during the Revolution. He was Deputy Clerk, 1768-87, and Clerk from 1787 to 1794. His son James Young was Clerk from 1794 to 1800, his grandson Francis Young was

Clerk, 1800-1801, his great grandson, Nathaniel Young, was Clerk from 1801 to 1841, his great-great grandson, Nathaniel Peyton Young, was Clerk from 1841 to 1896, his great-great-great grandson, Nathaniel F. Young, was Clerk from 1896 to 1905.

2. James, was given 20 sh. in his father's will.
3. John seems to have been the John Bennett who married Sarah Welch and died in Isle of Wight in 1770. The names of his children were very similar to the names of James Bennett's children.

John Welch made his will in Isle of Wight, Feb. 1, 1769, and leaves estate to wife for life and after her death same is to go to William, Jesse, Thomas and Edmund Bennett, sons of his sister Sarah Bennett. (Bk. 8, p. 127, Valentine Papers, p. 600.)

John Bennett made his will 4th of Oct. 1770 and names son, 1, John, to him he gives land next to Sarah Marlow, 2, William, second son, was given other part of land. He died on a voyage in 1778. 3, James made his will in 1785, 4, Thomas, 5, Edward, 6, Martha, 7, Lucy.

4. Anne.
5. Martha.
6. Lucy.
7. Sarah.
8. Samuel, and his wife Mary were willed the plantation "on which they now live" by Samuel's father, James, and after Samuel's death it was to go to grandson Thomas Bennett, son of William Bennett. Samuel and Thomas made a joint deed to this land in 1768. Samuel made

Family Group Sheet

JUDKINS

Don't forget, Prussian.

(RM)

Husband's Full Name SAMUEL JUDKINS SR.

Chart No. JU-1

Husband's Data	Day	Month	Year	City, Town or Place	County or Province, etc.	State or Country	Add. Info. on Husband
Birth			1633				
Chr'nd							
Marr.							
Death			1672	SURRY CO. VA.			
Burial							

Places of Residence _____

Occupation _____ **Church Affiliation** _____ **Military Rec.** _____

Other wives, if any, No. (1) (2) etc. Make separate sheet for each marr.

His Father _____ **Mother's Maiden Name** _____

Wife's Full Maiden Name LYDIA GRAY *MR. LT. + CAPT THOS. BITTMAN full 1672.*

Wife's Data	Day	Month	Year	City, Town or Place	County or Province, etc.	State or Country	Add. info. on Wife
Birth							
Chr'nd							
Death			1676/9	SURRY			
Burial							

Places of Residence _____

Occupation _____ **Church Affiliation** _____ **Military Rec.** _____

Other husbands, if any, No. (1) (2) etc. Make separate sheet for each marr.

Her Father _____ **Mother's Maiden Name** _____

Sex	Children's Names in Full (Arranged in order of birth)	Children's Data	Day	Month	Year	City, Town or Place	County or Province, etc.	State or Country	Add. Info on Children
1	SAMUEL JR.	2			1638				JOHN 1686
	Full Name of Spouse								
	ELIZABETH PETWAY				1705	SURRY CO. VA.			
2	Robert	3			1660/1				WM ROBT
	Full Name of Spouse								
	ELIZ. MR. BARTLET MONTGOMERY				1695	SURRY.			ELIZ. SARAH
3	Charles	4			1670/1				
	Full Name of Spouse								
4									
	Full Name of Spouse								
5									
	Full Name of Spouse								
6									
	Full Name of Spouse								
7									
	Full Name of Spouse								
8									
	Full Name of Spouse								

Compiler _____ **Notes:** _____

Address _____

City, State, Zip _____

Date _____

Form A-100, Family Group Sheet by The Everton Publishers, P.O. Box 168, Logan, UT 84301. Publishers of The Genealogical Helper. Send for a free catalogue with list and full descriptions of many genealogical aids.

Husband's Full Name

Family Group Sheet

Husband's Full Name *SAMUEL JUDKINS JR.*

Chart No. *JU2*

Husband's Date	Day	Month	Year	City, Town or Place	County or Province, etc.	State or Country	Add. Info. on Husband
Birth			<i>1658</i>				
Chr'nd							
Marr.							
Death			<i>1705</i>	<i>SURRY CO. VA.</i>			
Burial							
Places of Residence							
Occupation				Church Affiliation		Military Rec.	
<small>Other wives, if any: No. (1) (2) etc. Make separate sheet for each marr.</small>							
His Father				Mother's Maiden Name			

Wife's Full Maiden Name *ELIZABETH BETWAY*

Wife's Date	Day	Month	Year	City, Town or Place	County or Province, etc.	State or Country	Add. Info. on Wife
Birth	<i>04</i>		<i>1660</i>				
Chr'nd							
Death							
Burial							
Places of Residence							
Occupation				Church Affiliation		Military Rec.	
<small>Other husbands, if any: No. (1) (2) etc. Make separate sheet for each marr.</small>							
Her Father				Mother's Maiden Name			

Sex	Children's Names in Full (Arranged in order of birth)	Children's Data	Day	Month	Year	City, Town or Place	County or Province, etc.	State or Country	Add. Info on Child(ren)
	1 <i>JOHN</i>	<i>5</i>			<i>1686</i>				<i>NICHOLAS</i>
	Full Name of Spouse								
	<i>MARTHA</i>				<i>1760</i>	<i>SURRY</i>			
	2 <i>SAM'L III</i>	<i>6</i>			<i>1684</i>				
	Full Name of Spouse								
	<i>ANNIE</i>				<i>1740</i>				
	3								
	Full Name of Spouse								
	4								
	Full Name of Spouse								
	5								
	Full Name of Spouse								
	6								
	Full Name of Spouse								
	7								
	Full Name of Spouse								
	8								
	Full Name of Spouse								

Compiler	Notes:
Address	
City, State, Zip	
Date	

Form A100, Family Group Sheet by The Everton Publishers, P.O. Box 988, Logan, UT 84321. Publishers of The Genealogical Helper. Send for a free catalogue with list and full descriptions of many genealogical aids.

Husband's Full Name

Family Group Sheet



Husband's Full Name

Charles

JUDKINS

Chart No.

Husband's Data	Day	Month	Year	City, Town or Place	County or Province, etc.	State or Country	Add. Info. on Husband
Birth			1677				
Chr'nd							
Marr.							
Death			1710				
Burial							

Places of Residence

Occupation

Church Affiliation

Military Rec.

Other wives of any No. (1) (2) etc. Make separate sheet for each man.

His Father

Mother's Maiden Name

Wife's Full Maiden Name

Wife's Data	Day	Month	Year	City, Town or Place	County or Province, etc.	State or Country	Add. Info. on Wife
Birth							
Chr'nd							
Death							
Burial							

Places of Residence

Occupation

Church Affiliation

Military Rec.

Other husbands of any No. (1) (2) etc. Make separate sheet for each man.

Her Father

Mother's Maiden Name

Sex	Children's Names in Full (Arranged in order of birth)	Children's Date	Day	Month	Year	City, Town or Place	County or Province, etc.	State or Country	Add. Info. on Children
1	THOMAS	60							
	Full Name of Spouse	Birth							
		Marr.							
		Death							
		Burial							
2	WILLIAM	61							
	Full Name of Spouse	Birth							
		Marr.							
		Death							
		Burial							
3	JAMES	62							
	Full Name of Spouse	Birth							
		Marr.							
		Death							
		Burial							
4	CHARLES	63							
	Full Name of Spouse	Birth							
		Marr.							
		Death							
		Burial							
5									
	Full Name of Spouse	Birth							
		Marr.							
		Death							
		Burial							
6									
	Full Name of Spouse	Birth							
		Marr.							
		Death							
		Burial							
7									
	Full Name of Spouse	Birth							
		Marr.							
		Death							
		Burial							
8									
	Full Name of Spouse	Birth							
		Marr.							
		Death							
		Burial							

Compiler

Notes:

Address

City, State, Zip

Date

Form A (191) Family Group Sheet by The Everton Publishers, P.O. Box 368, Logan, UT 84321. Publishers of The Genealogical Helper. Send for a free catalogue with list and full descriptions of many genealogical aids.

Husband's Full Name

67

Family Group Sheet

Mary deSARONIS m. BARHAM. Charles was 1.
GRATZCHILD. ROBERT BARHAM

Husband's Full Name **JOHN JUDKINS**

Chart No. **JU5**

Husband's Data	Day	Month	Year	City, Town or Place	County or Province, etc.	State or Country	Add. Info. on Husband
Birth			1686				
Chr'nd							
Marr.							
Death			1760	SURRY CO., VA. SOUTHWARK PAR.			
Burial							

Places of Residence		
Occupation	Church Affiliation	Military Rec.

Other wives, if any, No. (1) (2) etc. Make separate sheet for each marr.
 His Father **SAMUEL JUDKINS, JR.** 6 Mother's Maiden Name **ELIZABETH BETLEY**

Wife's Full Maiden Name **MARTHA**

Wife's Data	Day	Month	Year	City, Town or Place	County or Province, etc.	State or Country	Add. Info. on Wife
Birth							
Chr'nd							
Death	24		1767	SOUTHWARK PARISH, SURRY CO., VA.			
Burial							

Places of Residence		
Occupation	Church Affiliation	Military Rec.

Other husbands, if any, No. (1) (2) etc. Make separate sheet for each marr.
 Her Father _____ Mother's Maiden Name _____

Sex	Children's Names in Full (Arranged in order of birth)	Children's Data	Day	Month	Year	City, Town or Place	County or Province, etc.	State or Country	Add. Info. on Children
1	NICHOLAS	7							
	Full Name of Spouse ELIZABETH CHAMBERLAIN	Birth							
		Marr.							
		Death	3		1765	SOUTHWARK PAR., SURRY, VA.			
		Burial							
2	WILLIAM	8							
	Full Name of Spouse	Birth							
		Marr.							
		Death	1760			SOUTHWARK - SURRY.			
		Burial							
3	JOSEPH	9 ✓							
	Full Name of Spouse	Birth							
		Marr.							
		Death	1779			SOUTHWARK PAR., SURRY			
		Burial							
4	SAMUEL	10 ✓							
	Full Name of Spouse	Birth							
		Marr.							
		Death	1794			SURRY CO., VA.			
		Burial							
5	JESSE	11 ✓							
	Full Name of Spouse	Birth							
		Marr.							
		Death	1781			SURRY CO W B 11 p. 227 26 JUL 1781 INV. (115)			
		Burial							
6	CHARLES	12 ✓							MARY DOKW
	Full Name of Spouse DREW	Birth							
		Marr.							
		Death							
		Burial							
7	MARY	13 ✓							
	Full Name of Spouse BARHAM	Birth							
		Marr.							
		Death							
		Burial							
8	ANN	14 ✓							
	Full Name of Spouse MORNING MORNING	Birth							
		Marr.							
		Death							
		Burial							

Compiler _____ Address _____ City, State, Zip _____ Date _____

Notes: _____

87

Form A-100, Family Group Sheet by The Everton Publishers, P.O. Box 388, Logan, UT 84301. Publisher of The Genealogical Helper. Send for a free catalogue with list and full descriptions of our various products.

NM Husband's Full Name

Family Group Sheet

Husband's Full Name SAMUEL JUDKINS III

Chart No. 6

Husband's Data	Day	Month	Year	City, Town or Place	County or Province, etc.	State or Country	Add. Info. on Husband
Birth							
Chr'nd							
Marr.							
Death			<u>1740</u>	<u>SOUTHWARK PARISH, SURREY CO. VA.</u>			
Burial							

Places of Residence

Occupation _____ Church Affiliation _____ Military Rec. _____

Other wives, if any No. (1) (2) etc. (Make separate sheet for each man)

His Father _____ Mother's Maiden Name _____

Wife's Full Maiden Name ANNE

Wife's Data	Day	Month	Year	City, Town or Place	County or Province, etc.	State or Country	Add. Info. on Wife
Birth							
Chr'nd							
Death			<u>1757</u>	<u>SOUTHWARK PARISH, SURREY CO. VA.</u>			
Burial							

Places of Residence

Occupation _____ Church Affiliation _____ Military Rec. _____

Other husbands, if any No. (1) (2) etc. (Make separate sheet for each man)

Her Father _____ Mother's Maiden Name _____

Sex	Children's Names in Full (Arranged in order of birth)	Children's Data	Day	Month	Year	City, Town or Place	County or Province, etc.	State or Country	Add. Info on Children
	<u>1</u> <u>SAMUEL</u>	Birth							<u>DEATH?</u>
	Full Name of Spouse <u>Martha Wilkins</u>	Marr.							
		Death			<u>1782</u>				
		Burial							
	<u>2</u> <u>ANN</u>	Birth							<u>BENT</u> <u>LUCY</u> <u>MARY</u>
	Full Name of Spouse <u>CHAMPION</u>	Marr.							<u>SAM</u> <u>SARAH</u> <u>MARY</u>
		Death							
		Burial							
	<u>3</u> <u>SARAH</u>	Birth							<u>HENRY</u> <u>LUCY</u>
	Full Name of Spouse <u>CHARLES? HOLT</u>	Marr.							<u>ANN</u> <u>SAMUEL</u>
		Death							<u>CHAS.</u> <u>MARY</u>
		Burial							<u>WILLIAM</u> <u>SARAH</u>
	<u>4</u>	Birth							
	Full Name of Spouse	Marr.							
		Death							
		Burial							
	<u>5</u>	Birth							
	Full Name of Spouse	Marr.							
		Death							
		Burial							
	<u>6</u>	Birth							
	Full Name of Spouse	Marr.							
		Death							
		Burial							
	<u>7</u>	Birth							
	Full Name of Spouse	Marr.							
		Death							
		Burial							
	<u>8</u>	Birth							
	Full Name of Spouse	Marr.							
		Death							
		Burial							

Compiler _____ Address _____ City, State, Zip _____ Date _____

Notes: _____

Form A-100, Family Group Sheet, by The Everton Publishers, P.O. Box 368, Logan, UT 84301. Publishers of The Genealogical Helper. Send for a free catalogue with list and full descriptions of many genealogical aids.
 5052
 1924
 M. 643
 1925
 M. 648
 Husband's Full Name

BROS JOS + SAMUEL
Send in pictures

Family Group Sheet

Husband's Full Name **WILLIAM JUDKINS**

Chart No. **8**

Husband's Data	Day	Month	Year	City, Town or Place	County or Province, etc.	State or Country	Add. Info. on Husband
Birth							
Chr'nd							
Marr.							
Death			1760	Southwack Parish, Surry Co, Va'			
Burial							

Places of Residence _____
 Occupation _____ Church Affiliation _____ Military Rec. _____

Other wives, if any No. (1) (2) etc. Make separate sheet for each marr.
 His Father **JOHN JUDKINS #5** Mother's Maiden Name **MARINA**

Wife's Full Maiden Name

Wife's Data	Day	Month	Year	City, Town or Place	County or Province, etc.	State or Country	Add. Info. on Wife
Birth							
Chr'nd							
Death	2		1760				
Burial							

Places of Residence _____
 Occupation _____ Church Affiliation _____ Military Rec. _____

Other husbands, if any No. (1) (2) etc. Make separate sheet for each marr.
 Her Father _____ Mother's Maiden Name _____

Sex	Children's Names in Full (Arranged in order of birth)	Children's Data	Day	Month	Year	City, Town or Place	County or Province, etc.	State or Country	Add. Info. on Children
1	JOEL	JOS 20							
	Full Name of Spouse	Birth							
		Marr.							
		Death							
		Burial							
2	THOMAS	JOHN 21							
	Full Name of Spouse	Birth							
		Marr.							
		Death							
		Burial							
3	JORDAN	JACOB 22							
	Full Name of Spouse	Birth							
		Marr.							
		Death							
		Burial							
4	MARIC	23					NOT 19		
	Full Name of Spouse	Birth							
		Marr.							
		Death							
		Burial							
5	HANNAH	24							
	Full Name of Spouse	Birth							
		Marr.							
		Death							
		Burial							
6	REBECCA	25							
	Full Name of Spouse	Birth							
		Marr.							
		Death							
		Burial							
7	SARAH	26					NOT 19		
	Full Name of Spouse	Birth							
		Marr.							
		Death							
		Burial							
8									
	Full Name of Spouse	Birth							
		Marr.							
		Death							
		Burial							

Compiler _____ Address _____ City, State, Zip _____ Date _____
 Notes: _____

Form A-100, Family Group Sheet by The Everton Publishers, P.O. Box 586, Logan, UT 84321. Publishers of The Genealogist. Price: Send for a free catalogue with list and full description of many genealogical aids.

Husband's Full Name

Family Group Sheet

Husband's Full Name NICHOLAS JUDKINS

Chart No. JU 47

Husband's Data	Day	Month	Year	City, Town or Place	County or Province, etc.	State or Country	Add. Info. on Husband
Birth							
Chr'nd							
Marr.							
Death			<u>1765</u>	<u>SOUTHWARK PARISH, SURRY CO., VA.</u>			
Burial							

Places of Residence _____
 Occupation _____ Church Affiliation _____ Military Rec. _____

Other wives, if any No. (1)(2) etc. Make separate sheet for each mar. _____

His Father _____ Mother's Maiden Name _____

Wife's Full Maiden Name ELIZABETH CHAMPION

Wife's Data	Day	Month	Year	City, Town or Place	County or Province, etc.	State or Country	Add. Info. on Wife
Birth							
Chr'nd							
Death							
Burial							

Places of Residence _____
 Occupation _____ Church Affiliation _____ Military Rec. _____

Other husbands, if any No. (1)(2) etc. Make separate sheet for each mar. _____

Her Father _____ Mother's Maiden Name _____

Sex	Children's Names in Full (Arrange in order of birth)	Children's Data	Day	Month	Year	City, Town or Place	County or Province, etc.	State or Country	Add. Info. on Children
	1 <u>JOHN SR.</u> <u>27</u>	Birth							
	Full Name of Spouse <u>HARTWELL</u>	Marr.							
		Death			<u>1794</u>	<u>SURRY CO. VA.</u>			
		Burial							
	2 <u>JACOB</u> <u>28</u>	Birth							
	Full Name of Spouse <u>Sarah</u>	Marr.							
		Death			<u>1798</u>	<u>SURRY CO. VA.</u>			
		Burial							
	3 <u>MARY</u> <u>29</u>	Birth							
	Full Name of Spouse	Marr.							
		Death							
		Burial							
	4 <u>ELIZABETH</u> <u>30</u>	Birth							
	Full Name of Spouse	Marr.							
		Death							
		Burial							
	5 <u>MARTHA</u> <u>31</u>	Birth							
	Full Name of Spouse	Marr.							
		Death							
		Burial							
	6 <u>ANN</u> <u>32</u>	Birth							
	Full Name of Spouse	Marr.							
		Death							
		Burial							
	7	Birth							
	Full Name of Spouse	Marr.							
		Death							
		Burial							
	8	Birth							
	Full Name of Spouse	Marr.							
		Death							
		Burial							

Compiler _____ Address _____ City, State, Zip _____ Date _____

Notes: _____

Form A-100, Family Group Sheet by The Everton Publishers, P.O. Box 348, Logan, UT 84321. Publishers of The Genealogical Helper. Send for a free catalogue with list and full descriptions, if many encyclopedical aids.

Husband's Full Name

Family Group Sheet

Husband's Full Name **JOSEPH JUDKINS**

Chart No. **9**

Husband's Date	Day	Month	Year	City, Town or Place	County or Province, etc.	State or Country	Add. Info. on Husband
Birth							
Chr'nd							
Marr.							
Death				1779 SOUTHWARK PARISH, SURRY CO., VA.			
Burial							

Places of Residence

Occupation _____ Church Affiliation _____ Military Rec. _____

Other wives, if any, No. (1) (2) etc. Make separate sheet for each mar.

His Father **JOHN JUDKINS** Mother's Maiden Name **M. ... ?**

Wife's Full Maiden Name

Wife's Date	Day	Month	Year	City, Town or Place	County or Province, etc.	State or Country	Add. Info. on Wife
Birth							
Chr'nd							
Death			1779				
Burial							

Places of Residence

Occupation _____ Church Affiliation _____ Military Rec. _____

Other husbands, if any, No. (1) (2) etc. Make separate sheet for each mar.

Her Father _____ Mother's Maiden Name _____

Sex	Children's Names in Full (Arranged in order of birth)	Children's Date	Day	Month	Year	City, Town or Place	County or Province, etc.	State or Country	Add. Info. on Children
	1 JAMES	33							
	Full Name of Spouse	Birth							
		Marr.							
		Death							
		Burial							
	2 SALLY	34							JUDKINS
	Full Name of Spouse	Birth							
		Marr.							
		Death							
		Burial							
	3	JR							
	Full Name of Spouse	Birth							
		Marr.							
		Death							
		Burial							
	4								
	Full Name of Spouse	Birth							
		Marr.							
		Death							
		Burial							
	5								
	Full Name of Spouse	Birth							
		Marr.							
		Death							
		Burial							
	6								
	Full Name of Spouse	Birth							
		Marr.							
		Death							
		Burial							
	7								
	Full Name of Spouse	Birth							
		Marr.							
		Death							
		Burial							
	8								
	Full Name of Spouse	Birth							
		Marr.							
		Death							
		Burial							

Compiler _____ Notes: _____

Address _____

City, State, Zip _____

Date _____

Form A-100, Family Group Sheet by The Everton Publishers, P.O. Box 500, Logan, UT 84321. Publishers of The Genealogical Helper. Send for a free catalogue with list and descriptions of many genealogical aids.

3349/50
 1131
 4800/1
 M 529

Husband's Full Name

Family Group Sheet

1464

Husband's Full Name SAMUEL JUDKINS

Chart No. 17

Husband's Date	Day	Month	Year	City, Town or Place	County or Province, etc.	State or Country	Add. Info. on Husband
Birth							
Chr'nd							
Marr.							
Death			<u>1782</u>	<u>SURRY CO., VA.</u>			
Burial							

Places of Residence _____
 Occupation _____ Church Affiliation _____ Military Rec. _____

Other wives, if any No. (1) (2) etc. Make separate sheet for each marr.
 His Father 30th 1191 Mother's Maiden Name _____

Wife's Full Maiden Name MARTHA WILKINS

Wife's Date	Day	Month	Year	City, Town or Place	County or Province, etc.	State or Country	Add. Info. on Wife
Birth							
Chr'nd							
Death			<u>1794</u>	<u>Southwark Parish, Surry Co., VA.</u>			
Burial							

Places of Residence _____
 Occupation _____ Church Affiliation _____ Military Rec. _____

Other husbands, if any No. (1) (2) etc. Make separate sheet for each marr.
 Her Father _____ Mother's Maiden Name _____

Sex	Children's Names in Full (Arranged in order of birth)	Children's Date	Day	Month	Year	City, Town or Place	County or Province, etc.	State or Country	Add. Info. on Children
	<u>1</u> <u>WILLIAM</u> <u>37</u>	Birth							
	Full Name of Spouse _____	Marr.							
		Death			<u>1784</u>	<u>SURRY CO., VA. - SOUTHWARK, PAR.</u>			
		Burial							
	<u>2</u> <u>SAMUEL</u> <u>36</u>	Birth							
	Full Name of Spouse _____	Marr.							<u>M MARTHA WILKIN</u>
	<u>HANNAH PRESSON</u>	Death			<u>1793</u>	<u>Southwark Parish, Surry Co., VA.</u>			<u>ROBERT</u>
		Burial							
	<u>3</u> <u>JOSEPH</u> <u>37</u>	Birth							
	Full Name of Spouse _____	Marr.							<u>M JOHN WILKIN</u>
	<u>MARY LAMB (?)</u>	Death			<u>1795</u>	<u>SOUTHWARK PARISH, SURRY CO., VA.</u>			<u>JANN LAMB</u>
		Burial							
	<u>4</u> <u>JOHN</u> <u>38</u>	Birth				<u>NOT 21 1782, x2 for Rebecca 1798.</u>			
	Full Name of Spouse _____	Marr.							
		Death							
		Burial							
	<u>5</u> <u>REBEKKAH</u> <u>39</u>	Birth							
	Full Name of Spouse _____	Marr.							
	<u>WHI d.s.p.</u>	Death			<u>1798</u>	<u>SURRY CO., VA.</u>			
		Burial							
	<u>6</u>	Birth							
	Full Name of Spouse _____	Marr.							
		Death							
		Burial							
	<u>7</u>	Birth							
	Full Name of Spouse _____	Marr.							
		Death							
		Burial							
	<u>8</u>	Birth							
	Full Name of Spouse _____	Marr.							
		Death							
		Burial							

Compiler _____ Notes: _____
 Address _____
 City, State, Zip _____
 Date _____

From A160, Family Group Sheet by The Everton Publishers, P.O. Box 96, Logan, UT 84321. Publishers of The Genealogical Helper. Send for a free catalogue with list and full descriptions of many genealogical aids.

Husband's Full Name

Family Group Sheet

1467
3342
3359 3743
3729 3749

9

Husband's Full Name **JOHN JUDKINS, SR.**

Chart No. 27

Husband's Date	Day	Month	Year	City, Town or Place	County or Province, etc.	State or Country	Add. Info. on Husband
Birth							
Chr'nd							
Marr.							
Death			1794	SURRY CO. VA.			
Burial							

Places of Residence

Occupation _____ Church Affiliation _____ Military Rec. _____

Other wives, if any, No. (1) (2) etc. Make separate sheet for each marr. **NICHOLAS ?**

His Father _____ Mother's Maiden Name **ELIZ. CHAMPTON**

Wife's Full Maiden Name **HARTWELL (?)**

12 1766

Wife's Date	Day	Month	Year	City, Town or Place	County or Province, etc.	State or Country	Add. Info. on Wife
Birth							
Chr'nd							
Death							
Burial							

Places of Residence

Occupation _____ Church Affiliation _____ Military Rec. _____

Other husbands, if any, No. (1) (2) etc. Make separate sheet for each marr.

Her Father _____ Mother's Maiden Name _____

Sex	Children's Names in Full (Arranged in order of birth)	Children's Date	Day	Month	Year	City, Town or Place	County or Province, etc.	State or Country	Add. Info on Childre
1	JOHN	49							
	Full Name of Spouse								
2	JESSE	50							
	Full Name of Spouse								
3	MARY	51							
	Full Name of Spouse								
4	SELAH	52							
	Full Name of Spouse								
5	FAITH	53							
	Full Name of Spouse								
6	SARAH	54							
	Full Name of Spouse								
7	SILVIA	55							
	Full Name of Spouse								
8	BENJAMIN	56							WILLIAM
	Full Name of Spouse								

John Hartwell JUDKINS
HARTWELL EDWARDS?

Husband's Full Name

Compiler _____ Notes: _____

Address _____

City, State, Zip _____

Date _____

Form A-100, Family Group Sheet by The Everton Publishers, P.O. Box 368, Logan, UT 84321. Publishers of The Genealogical Helper. Send for a free catalogue with list and full descriptions of many genealogical aids.

over

3750 S/O WM. d. 1760
 3343 - S/O NICH 1710/65 1193

Family Group Sheet 2

Husband's Full Name **JACOB JUDKINS**

Chart No. **28**

Husband's Date	Day	Month	Year	City, Town or Place	County or Province, etc.	State or Country	Add. Info. on Husband
Birth							
Chr'nd							
Marr.							
Death			1798	SURRY CO. VA.			
Burial							
Places of Residence							
Occupation				Church Affiliation		Military Rec.	
<small>Other wives, if any, No. (1) (2) etc. Make separate sheet for each mar.</small>							
His Father				NICHOLAS A		Mother's Maiden Name	
						ELIZ. CHRISTMAN	

Wife's Full Maiden Name **SARAH**

Wife's Date	Day	Month	Year	City, Town or Place	County or Province, etc.	State or Country	Add. Info. on Wife
Birth							
Chr'nd							
Death							
Burial							
Places of Residence							
Occupation				Church Affiliation		Military Rec.	
<small>Other husbands, if any, No. (1) (2) etc. Make separate sheet for each mar.</small>							
Her Father				Mother's Maiden Name			

Sex	Children's Names in Full (Changed in order of birth)	Children's Date	Day	Month	Year	City, Town or Place	County or Province, etc.	State or Country	Add. Info. on Children
	1 JOHN C.	41							
	Full Name of Spouse								
	2 NICHOLAS H.	42							
	Full Name of Spouse								
	3 JACOB	43							
	Full Name of Spouse								
	4 WILLIAM G.	44							
	Full Name of Spouse								
	5 ELIZABETH	45							
	Full Name of Spouse								
	6 LUCY	46							
	Full Name of Spouse								
	7 SUSANNA	47							
	Full Name of Spouse								
	8 MARY	48							
	Full Name of Spouse								

Compiler	Notes:
Address	
City, State, Zip	
Date	

67

M, 1769

Form A-10, Family Group Sheet by The Everton Publishers, P.O. Box 368, Logan, UT 84321. Publishers of The Genealogical Helper. Send for a free catalogue with list and full descriptions of many genealogical aids.

Husband's Full Name

1784 d. 1782 210 L...
 1923 ? 5/10 1480 who d. 1790

Family Group Sheet

NOT CERTAIN

Husband's Full Name **SAMUEL JUDKINS**

Chart No. **36**

Husband's Date	Day	Month	Year	City, Town or Place	County or Province, etc.	State or Country	Add. Info. on Husband
Birth							
Chr'nd							
Marr.							
Death			1793	SOUTHWICK PARISH, SUDBURY CO, VA.			
Burial							
Places of Residence							
Occupation				Church Affiliation		Military Rec.	
<small>Other wives, if any. No. (1) (2) etc. Make separate sheet for each mar.</small>							
His Father BROS/SIS-SOHN NAMED. ANNIE & THOMAS				Mother's Maiden Name MARtha WILKINS			

Wife's Full Maiden Name **HANNAH PRESSON**

See attached

Wife's Date	Day	Month	Year	City, Town or Place	County or Province, etc.	State or Country	Add. Info. on Wife
Birth							
Chr'nd							
Death							
Burial							
Places of Residence							
Occupation				Church Affiliation		Military Rec.	
<small>Other husbands, if any. No. (1) (2) etc. Make separate sheet for each mar.</small>							
Her Father JOHN PRESSON				Mother's Maiden Name LUCY LAMB			

Sex	Children's Names in Full (Arranged in order of birth)	Children's Date	Day	Month	Year	City, Town or Place	County or Province, etc.	State or Country	Add. Info. on Children
	1 ROBERT								
	Full Name of Spouse FAITH MAGET								
	2								
	Full Name of Spouse								
	3								
	Full Name of Spouse								
	4								
	Full Name of Spouse								
	5								
	Full Name of Spouse								
	6								
	Full Name of Spouse								
	7								
	Full Name of Spouse								
	8								
	Full Name of Spouse								

Compiler	Notes: <i>2nd sheet</i>
Address	
City, State, Zip	
Date	

Form A-100, Family Group Sheet by The Everton Publishers, P.O. Box 368, Logan, UT 84301. Publishers of The Genealogical Helper. Send for a free catalogue with list and full descriptions of many genealogical aids.

Husband's Full Name

7

Family Group Sheet

Husband's Full Name SAMUEL JUDKINS

Chart No. 36 p2

Husband's Data	Day	Month	Year	City, Town or Place	County or Province, etc.	State or Country	Add. Info. on Husband
Birth							
Chr'nd							
Marr.							
Death			<u>1793</u>	<u>Southwark Parish, Surry Co., VA.</u>			
Burial							

Places of Residence _____

Occupation _____ Church Affiliation _____ Military Rec. _____

Other wives, if any No. (1) (2) etc. Make separate sheet for each man.

His Father POSS. SAMUEL d 1782 Mother's Maiden Name Poss Martha Wilkins (?)

Wife's Full Maiden Name HANNAH

Wife's Data	Day	Month	Year	City, Town or Place	County or Province, etc.	State or Country	Add. Info. on Wife
Birth							
Chr'nd							
Death			<u>1793</u>				
Burial							

Places of Residence _____

Occupation _____ Church Affiliation _____ Military Rec. _____

Other husbands, if any No. (1) (2) etc. Make separate sheet for each man.

Her Father _____ Mother's Maiden Name _____

Sex	Children's Names in Full (Arranged in order of birth)	Children's Date	Day	Month	Year	City, Town or Place	County or Province, etc.	State or Country	Add. Info on Childre
	1 <u>ROBERT</u>	Birth							
	Full Name of Spouse	Marr.							
		Death							
		Burial							
	2	Birth							
	Full Name of Spouse	Marr.							
		Death							
		Burial							
	3	Birth							
	Full Name of Spouse	Marr.							
		Death							
		Burial							
	4	Birth							
	Full Name of Spouse	Marr.							
		Death							
		Burial							
	5	Birth							
	Full Name of Spouse	Marr.							
		Death							
		Burial							
	6	Birth							
	Full Name of Spouse	Marr.							
		Death							
		Burial							
	7	Birth							
	Full Name of Spouse	Marr.							
		Death							
		Burial							
	8	Birth							
	Full Name of Spouse	Marr.							
		Death							
		Burial							

Compiler _____ Address _____ City, State, Zip _____ Date _____

Notes: _____

Form A-100, Family Group Sheet by The Everton Publishers, P.O. Box 168, Logan, UT 84321. Publishers of The Genealogical Helper. Send for a free catalogue with list and full descriptions of many genealogical aids.

Husband's Full Name

67

Family Group Sheet

? 37

Husband's Full Name JOSEPH JDDKINS

Chart No.

Husband's Data	Day	Month	Year	City, Town or Place	County or Province, etc.	State or Country	Add. Info. on Husband
Birth							
Chr'nd							
Marr.							
Death				1795 Southwark Parish, Surry Co., VA.			
Burial							

Places of Residence		
Occupation	Church Affiliation	Military Rec.

Other wives, if any: No. (1) (2) etc. Make separate sheet for each man.
 His Father Samuel 17 Mother's Maiden Name Martha WILKINS

Wife's Full Maiden Name MARY ~~LAMB~~ PRESSON

Wife's Data	Day	Month	Year	City, Town or Place	County or Province, etc.	State or Country	Add. Info. on Wife
Birth							
Chr'nd							
Death							
Burial							

Places of Residence		
Occupation	Church Affiliation	Military Rec.

Other husbands, if any: No. (1) (2) etc. Make separate sheet for each man.
 Her Father JOHN PRESSON Mother's Maiden Name LUCY LAMB

Sex	Children's Names in Full (Arranged in order of birth)	Children's Date	Day	Month	Year	City, Town or Place	County or Province, etc.	State or Country	Add. Info. on Children
1	JOHN WILKINS	55	>		1777	NOT 18 1795			
	Full Name of Spouse								
		Birth							
		Marr.							
		Death							
		Burial							
2	ANN LAMB	59							
	Full Name of Spouse								
		Birth							
		Marr.							
		Death							
		Burial							
3									
	Full Name of Spouse								
		Birth							
		Marr.							
		Death							
		Burial							
4									
	Full Name of Spouse								
		Birth							
		Marr.							
		Death							
		Burial							
5									
	Full Name of Spouse								
		Birth							
		Marr.							
		Death							
		Burial							
6									
	Full Name of Spouse								
		Birth							
		Marr.							
		Death							
		Burial							
7									
	Full Name of Spouse								
		Birth							
		Marr.							
		Death							
		Burial							
8									
	Full Name of Spouse								
		Birth							
		Marr.							
		Death							
		Burial							

Compiler	Notes:
Address	
City, State, Zip	
Date	

Form A-100, Family Group Sheet by The Everton Publishers, P.O. Box 368, Logan, UT 84321. Publishers of The Genealogical Helper. Send for a free catalogue with list and full descriptions of many genealogical aids.

Husband's Full Name

67

M1771

1463 & 1779

Family Group Sheet

JUDK.
R3

Husband's Full Name JOHN PRESSON

Chart No.

Husband's Date	Day	Month	Year	City, Town or Place	County or Province, etc.	State or Country	Add. info. on Husba
Birth							
Chr'nd							
Marr.							
Death			<u>1789</u>	<u>SOUTHMARK PARISH, SURRY CO., VA.</u>			
Burial							

Places of Residence

Occupation Church Affiliation Military Rec.

Other wives, if any No. (1)(2) etc. Make separate sheet for each man.

His Father Mother's Maiden Name

Wife's Full Maiden Name LUCY LAMB?

Wife's Date	Day	Month	Year	City, Town or Place	County or Province, etc.	State or Country	Add. Info. on Wife
Birth							
Chr'nd							
Death							
Burial							

Places of Residence

Occupation Church Affiliation Military Rec.

Other husbands, if any No. (1)(2) etc. Make separate sheet for each man.

Her Father Mother's Maiden Name

Sex	Children's Names in Full (Arranged in order of birth)	Children's Date	Day	Month	Year	City, Town or Place	County or Province, etc.	State or Country	Add. Info on Child
F	1	HANNER	Birth						
	Marr.								
	Death								
	Burial								
	Full Name of Spouse	36							
	<u>SAMUEL JUDKINS</u>								
	2	MARY	Birth						
	Marr.								
	Death								
	Burial								
	Full Name of Spouse	37							
	<u>JOSEPH JUDKINS?</u>								
	3	ANN	Birth						
	Marr.								
	Death								
	Burial								
	Full Name of Spouse								
	4	BETSEY	Birth						
	Marr.								
	Death								
	Burial								
	Full Name of Spouse								
	5	LUCY	Birth						
	Marr.								
	Death								
	Burial								
	Full Name of Spouse								
	6	JOHN	Birth						
	Marr.								
	Death								
	Burial								
	Full Name of Spouse								
	7	[Blank]	Birth						
	Marr.								
	Death								
	Burial								
	Full Name of Spouse								
	<u>SAMUEL JUDKINS</u>								
	8	[Blank]	Birth						
	Marr.								
	Death								
	Burial								
	Full Name of Spouse								

DAN'L PRESSON
NANCY LAMB

Compiler Notes:

Address

City, State, Zip

Date

Form A-106, Family Group Sheet by The Everton Publishers, P.O. Box 348, Logan, UT 84301. Publishers of The Genealogical Helper. Send for a free catalogue with list and full descriptions of many genealogical aids.

Husband's Full Name

07

Family Group Sheet

See 40

5360

Husband's Full Name *SAMUEL MAGET JUDKINS*

Chart No.

Husband's Data	Day	Month	Year	City, Town or Place	County or Province, etc.	State or Country	Add. Info. on Husband
Birth							
Chr'nd							
Marr.							
Death			<i>1784</i>	<i>SURRY CO., VA.</i>			
Burial							

Places of Residence

Occupation _____ Church Affiliation _____ Military Rec. _____

Other wives, if any, No. (1) (2) etc. Make separate sheet for each marr.

His Father *Robert Judkins 40* Mother's Maiden Name *Faith Maget*

Wife's Full Maiden Name

Wife's Data	Day	Month	Year	City, Town or Place	County or Province, etc.	State or Country	Add. Info. on Wife
Birth							
Chr'nd							
Death							
Burial							

Places of Residence

Occupation _____ Church Affiliation _____ Military Rec. _____

Other husbands, if any, No. (1) (2) etc. Make separate sheet for each marr.

Her Father _____ Mother's Maiden Name _____

Sex	Children's Names in Full (Arranged in order of birth)	Children's Data	Day	Month	Year	City, Town or Place	County or Province, etc.	State or Country	Add. Info. on Child
	1 Full Name of Spouse	Birth							
		Marr.							
		Death							
		Burial							
	2 Full Name of Spouse	Birth							
		Marr.							
		Death							
		Burial							
	3 Full Name of Spouse	Birth							
		Marr.							
		Death							
		Burial							
	4 Full Name of Spouse	Birth							
		Marr.							
		Death							
		Burial							
	5 Full Name of Spouse	Birth							
		Marr.							
		Death							
		Burial							
	6 Full Name of Spouse	Birth							
		Marr.							
		Death							
		Burial							
	7 Full Name of Spouse	Birth							
		Marr.							
		Death							
		Burial							
	8 Full Name of Spouse	Birth							
		Marr.							
		Death							
		Burial							

Compiler _____ Address _____ City, State, Zip _____ Date _____

Notes: _____

Form A-100, Family Group Sheet by The Everton Publishers, P.O. Box 368, Logan, UT 84321. Publishers of The Genealogical Helper. Send for a free catalogue with list and full descriptions of many genealogical aids.

Husband's Full Name

5067 Family Group Sheet

R-7 JUD
See 40

Husband's Full Name NICHOLAS MARGET

Chart No.

Husband's Data	Day	Month	Year	City, Town or Place	County or Province, etc.	State or Country	Add. Info. on Husband
Birth							
Chr'nd							
Marr.							
Death			1745	Southwark Parish, Surrey Co., VA			
Burial							

Places of Residence

Occupation _____ Church Affiliation _____ Military Rec. _____

Other wives, if any, No. (1)-(2) etc. Make separate sheet for each marr.

His Father _____ Mother's Maiden Name _____

Wife's Full Maiden Name ANN

Wife's Data	Day	Month	Year	City, Town or Place	County or Province, etc.	State or Country	Add. Info. on Wife
Birth							
Chr'nd							
Death							
Burial							

Places of Residence

Occupation _____ Church Affiliation _____ Military Rec. _____

Other husbands, if any, No. (1)-(2) etc. Make separate sheet for each marr.

Her Father _____ Mother's Maiden Name _____

Sex	Children's Names in Full (Arranged in order of birth)	Children's Date	Day	Month	Year	City, Town or Place	County or Province, etc.	State or Country	Add. Info. on Childre
	1. ROBERT NICHOLAS Full Name of Spouse	Birth				NOT ?!			
		Marr.							
		Death							
		Burial							
	2. SAMUEL Full Name of Spouse	Birth							ROBERT JUD NICHOLAS
		Marr.							
		Death							
		Burial							
	3. FAITH Full Name of Spouse ROBERT JUDKINS.	Birth							
		Marr.							
		Death							
		Burial							
	4. Full Name of Spouse BLANKS MOODY	Birth							CHARITY PERMILI
		Marr.							
		Death							
		Burial							
	5. FORTUNE Full Name of Spouse WATKINS	Birth							
		Marr.							
		Death							
		Burial							
	6. JANE Full Name of Spouse SOWERBY	Birth							
		Marr.							
		Death							
		Burial							
	7. Full Name of Spouse	Birth							
		Marr.							
		Death							
		Burial							
	8. Full Name of Spouse	Birth							
		Marr.							
		Death							
		Burial							

Compiler _____ Notes: _____

Address _____

City, State, Zip _____

Date _____

M 1716

3926

Husband's Full Name

7

Form A-100, Family Group Sheet by The Everton Publishers, P.O. Box 148, Logan, UT 84301. Publishers of "Who's Who in America." Send for a free catalogue with list and full description of many genealogical aids.

Family Group Sheet

JUDKINS
LANE

Husband's Full Name SAMUEL J. JUDKINS

Chart No.

Husband's Data	Day	Month	Year	City, Town or Place	County or Province, etc.	State or Country	Add. Info. on Husbar
Birth							
Chr'nd							
Marr.							
Death							
Burial							
Places of Residence							
Occupation				Church Affiliation		Military Rec.	
<small>Other wives, if any No. (1) (2) etc. Make separate sheet for each marr.</small>							
His Father				Mother's Maiden Name			

Wife's Full Maiden Name MARY B. LUCY LANE

Wife's Data	Day	Month	Year	City, Town or Place	County or Province, etc.	State or Country	Add. Info. on Wife
Birth							
Chr'nd							
Death							
Burial							
Places of Residence							
Occupation				Church Affiliation		Military Rec.	
<small>Other husbands, if any No. (1) (2) etc. Make separate sheet for each marr.</small>							
Her Father				Mother's Maiden Name			

Sex	Children's Names in Full (Arranged in order of birth)	Children's Data	Day	Month	Year	City, Town or Place	County or Province, etc.	State or Country	Add. Info on Childre
	1	Birth				3738, 1177			
	MARLETA	Marr.							
	Full Name of Spouse	Death							
		Burial							
	2	Birth							
	WILLIAM	Marr.							
	Full Name of Spouse	Death							
		Burial							
	3	Birth							
		Marr.							
	Full Name of Spouse	Death							
		Burial							
	4	Birth							
		Marr.							
	Full Name of Spouse	Death							
		Burial							
	5	Birth							
		Marr.							
	Full Name of Spouse	Death							
		Burial							
	6	Birth							
		Marr.							
	Full Name of Spouse	Death							
		Burial							
	7	Birth							
		Marr.							
	Full Name of Spouse	Death							
		Burial							
	8	Birth							
		Marr.							
	Full Name of Spouse	Death							
		Burial							

Form A-100 Family Group Sheet by The Everton Publishers, P.O. Box 368, Logan, UT 84321. Publishers of The Genealogical Helper. Send for a free catalogue with list and full descriptions of many genealogical aids.

Husband's Full Name

Compiler	Notes:
Address	
City, State, Zip	
Date	

Family Group Sheet

Husband's Full Name JOHN ZANE, SR

Chart No.

Husband's Data	Day	Month	Year	City, Town or Place	County or Province, etc.	State or Country	Add. Info. on Husband
Birth							
Chr'nd							
Marr.							
Death			1777	SURRY CO. VA			
Burial							
Places of Residence							
Occupation		Church Affiliation			Military Rec.		
Other wives, if any No. (1) (2) etc. Make separate sheet for each man.							
His Father				Mother's Maiden Name			

Wife's Full Maiden Name

Wife's Data	Day	Month	Year	City, Town or Place	County or Province, etc.	State or Country	Add. Info. on Wife
Birth							
Chr'nd							
Death	<		1777				
Burial							
Places of Residence							
Occupation		Church Affiliation			Military Rec.		
Other husbands, if any No. (1) (2) etc. Make separate sheet for each man.							
Her Father				Mother's Maiden Name			

Sex	Children's Names in Full (Arranged in order of birth)	Children's Data	Day	Month	Year	City, Town or Place	County or Province, etc.	State or Country	Add. Info on Childre
	1	WILLIAM							
		Full Name of Spouse							
		Birth							
		Marr.							
		Death							
		Burial							
	2	BENJAMIN							
		Full Name of Spouse							
		Birth							
		Marr.							
		Death							
		Burial							
	3	JOHN, JR							JUDKINS
		Full Name of Spouse							
		Birth							
		Marr.							
		Death							
		Burial							
	4	FREDERICK							
		Full Name of Spouse							
		Birth							
		Marr.							
		Death							
		Burial							
	5	MICHAEL							
		Full Name of Spouse							
		Birth							
		Marr.							
		Death							
		Burial							
	6	JOSEPH							
		Full Name of Spouse							
		Birth							
		Marr.							
		Death	<		1777				
		Burial							
	7	LUCY							
		Full Name of Spouse							
		Birth							
		Marr.							
		Death							
		Burial							
	8	SARAH							
		Full Name of Spouse							
		Birth							
		Marr.							
		Death							
		Burial							

Compiler	Notes:
Address	
City, State, Zip	
Date	

67

M777

3349

Husband's Full Name

over

Form A100, Family Group Sheet by The Everton Publishers, P.O. Box 368, Layan, UT 84321. Publishers of The Genealogical Helper. Send for a free catalogue with list and full descriptions of many genealogical aids.

Family Group Sheet

Husband's Full Name WILLIAM LANE, SR.

Chart No.

Husband's Date	Day	Month	Year	City, Town or Place	County or Province, etc.	State or Country	Add. Info. on Husband
Birth							
Chr'nd							
Marr.							
Death			1799	SWAGY CO., VA.			
Burial							
Places of Residence							
Occupation				Church Affiliation		Military Rec.	
<small>Other wives, if any. No. (1) (2) etc. Make separate sheet for each marr.</small>							
His Father				Mother's Maiden Name			

Wife's Full Maiden Name ELIZABETH (BATTIS?)

Wife's Date	Day	Month	Year	City, Town or Place	County or Province, etc.	State or Country	Add. Info. on Wife
Birth							
Chr'nd							
Death							
Burial							
Places of Residence							
Occupation				Church Affiliation		Military Rec.	
<small>Other husbands, if any. No. (1) (2) etc. Make separate sheet for each marr.</small>							
Her Father				Mother's Maiden Name			

Sex	Children's Names in Full (Arranged in order of birth)	Children's Date	Day	Month	Year	City, Town or Place	County or Province, etc.	State or Country	Add. Info on Children
	1 <u>HENRY</u>	Birth							
	Full Name of Spouse	Marr.							
		Death							
		Burial							
	2 <u>BATTIS</u>	Birth							
	Full Name of Spouse	Marr.							
		Death							
		Burial							
	3 <u>JOHN SR.</u>	Birth							
	Full Name of Spouse	Marr.							
		Death							
		Burial							
	4 <u>ELIZABETH</u>	Birth							
	Full Name of Spouse	Marr.							
		Death							
		Burial							
	5 <u>SARAH</u>	Birth							
	Full Name of Spouse	Marr.							
		Death							
		Burial							
	6 <u>REBECCA</u>	Birth							
	Full Name of Spouse	Marr.							
		Death							
		Burial							
	7 <u>MARY</u>	Birth							
	Full Name of Spouse	Marr.							
		Death							
		Burial							
	8 <u>LUCY</u>	Birth							
	Full Name of Spouse	Marr.							
		Death							
		Burial							

5189 DULL?

Form A-100, Family Group Sheet by The Everton Publishers, P.O. Box 386, Logan, UT 84301. Publishers of The Genealogical Helper. Send for a free catalogue with list and full descriptions of many genealogical aids.

3349

Husband's Full Name

Compiler	Notes:
Address	
City, State, Zip	
Date	

Pedigree Chart

FamilySearch® Ancestral File™ v4.19

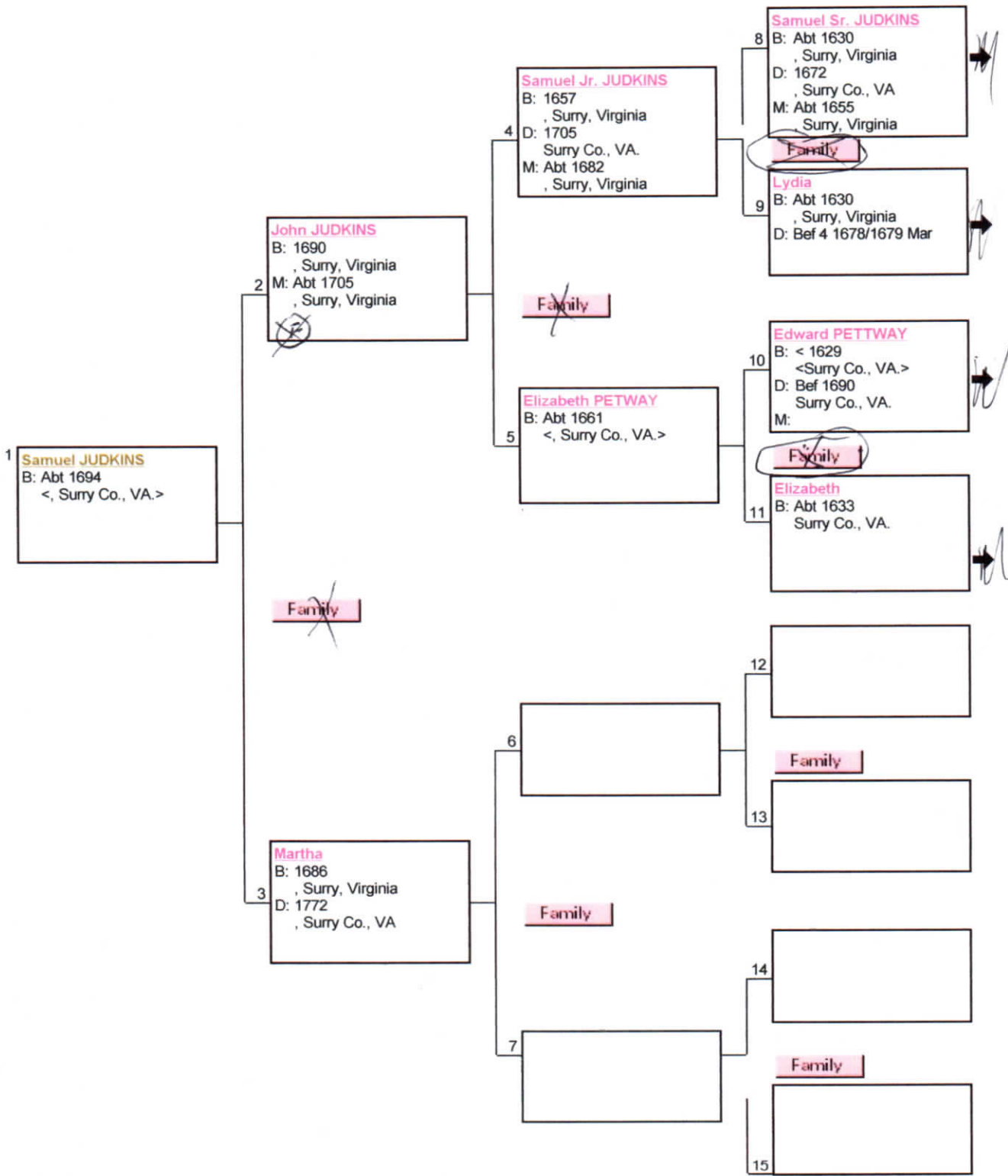

© 1999 by Intellectual Reserve, Inc. All rights reserved. English approval: 3/1999
 Use of this site constitutes your acceptance of these [Conditions of Use](#). Last updated: 3/22/1999
[Privacy Policy](#). Last updated: 3/22/1999

Individual Record

FamilySearch® Ancestral File™ v4.19

Nicholas JUDKINS (AFN: NM3H-HX)[Pedigree](#)**Sex:** M[Family](#)

Event(s):**Born:** Abt 1688

<, Surry Co., VA.>

Parents:**Father:** [John JUDKINS](#) (AFN: NM3J-RG)[Family](#)**Mother:** [Martha](#) (AFN: NM3H-GR)

Submitter(s):[Details](#)

About Ancestral File:

Ancestral File is a collection of genealogical information taken from Pedigree Charts and Family Group Records submitted to the Family History Department since 1978. The information has not been verified against any official records. Since the information in Ancestral File is contributed, it is the responsibility of those who use the file to verify its accuracy.

Please Note:

Names and address of submitters to Ancestral File and those who have a research interest are provided to help in the coordination of research. The use of this information for any other purpose, including commercial use, is strictly prohibited..

© 1999 by Intellectual Reserve, Inc. All rights reserved. English approval: 3/1999
Use of this site constitutes your acceptance of these [Conditions of Use](#). Last updated: 3/22/1999
[Privacy Policy](#). Last updated: 3/22/1999

Family Group Record

FamilySearch® Ancestral File™ v4.19

Husband's Name

Samuel Sr. JUDKINS (AFN:NM3J-SM)

[Pedigree](#)

Born: Abt 1630 **Place:** , Surry, Virginia
Died: 1672 **Place:** , Surry Co., VA
Married: Abt 1655 **Place:** , Surry, Virginia

Father:

Mother:

Wife's Name

Lydia (AFN:NM3J-TS)

[Pedigree](#)

Born: Abt 1630 **Place:** , Surry, Virginia
Died: Bef 4 1678/1679 Mar **Place:**
Married: Abt 1655 **Place:** , Surry, Virginia

Father:

Mother:

Children

1. Sex Name

M Samuel Jr. JUDKINS (AFN:NM3J-V0) *FGS*

[Pedigree](#)

Born: 1657 **Place:** , Surry, Virginia
Died: 1705 **Place:** Surry Co., VA.

2. Sex Name

M Robert JUDKINS (AFN:NM3J-W5) *FGS*

[Pedigree](#)

Born: 1660/1661 **Place:** , Surry Co., VA

3. Sex Name

M Charles JUDKINS (AFN:NM3J-XB) *FGS*

[Pedigree](#)

Born: 1670/1671 **Place:** , Surry Co., VA
Died: 1710 **Place:**

© 1999 by Intellectual Reserve, Inc. All rights reserved. English approval: 3/1999

Use of this site constitutes your acceptance of these [Conditions of Use](#). Last updated: 3/22/1999

[Privacy Policy](#). Last updated: 3/22/1999

24

TMG

Family Group Record

FamilySearch® Ancestral File™ v4.19

Husband's Name

Samuel Jr. JUDKINS (AFN:NM3J-V0) Pedigree

Born: 1657 **Place:** , Surry, Virginia
Died: 1705 **Place:** Surry Co., VA.
Married: Abt 1682 **Place:** , Surry, Virginia

Father: Samuel Sr JUDKINS (AFN:NM3J-SM) Family
Mother: Lydia (AFN:NM3J-TS)

Wife's Name

Elizabeth PETWAY (AFN:NM3J-P4) Pedigree

Born: Abt 1661 **Place:** <, Surry Co., VA.>
Married: Abt 1682 **Place:** , Surry, Virginia

Father: Edward PETTWAY (AFN:1C1J-410) Family
Mother: Elizabeth (AFN:1C1J-426)

Children

1. Sex Name

M Samuel (Third) JUDKINS (AFN:NM3J-Q9) Pedigree

Born: 1683/1684 **Place:** <, Surry Co., VA.>

2. Sex Name

M John JUDKINS (AFN:NM3J-RG) Pedigree

Born: 1690 **Place:** , Surry, Virginia

3. Sex Name

M Samuel (Jr.) JUDKINS (AFN:1C1J-2SD) Pedigree

Born: Abt 1686 **Place:** Surry Co., VA.
Died: Bef 15 1740 Oct **Place:** Southwark Parish, Surry Co., VA.

*m. Anne L1690 Surry
 & L1757 Southwark Surry*

© 1999 by Intellectual Reserve, Inc. All rights reserved. English approval: 3/1999
 Use of this site constitutes your acceptance of these [Conditions of Use](#). Last updated: 3/22/1999
[Privacy Policy](#). Last updated: 3/22/1999

*Samuel 1703 Surry
 Anne L1705 "
 Sarah abt 1707 " m. Charles Holt L1739 Surry
 Lucy L1740 Surry
 Henry L1742 "
 Ann L1744 abt. Par Surry
 Charles 1 Apr 1744 "
 Sarah L1748 "
 Hannah L1750 "
 Sarah L1752 "
 Wm. L1754 "*

TMG

Family Group Record

FamilySearch® Ancestral File™ v4.19

Husband's Name

[Samuel \(Jr.\) JUDKINS](#) (AFN:1C1J-2SD) [Pedigree](#)

Born: Abt 1686 **Place:** Surry Co., VA.
Died: Bef 15 1740 **Place:** Southwark Parish, Surry Co., VA.
Married: **Place:**

Father: [Samuel Jr. JUDKINS](#) (AFN:NM3J-V0) [Family](#)

Mother: [Elizabeth PETWAY](#) (AFN:NM3J-P4)

Wife's Name

[Anne](#) (AFN:1C1J-2TL) [Pedigree](#)

Born: < 1690 **Place:** <Surry Co., VA.>
Died: Bef Mar 1757 **Place:** Southwark Parish, Surry Co., VA.
Married: **Place:**

Father:

Mother:

Children

1. Sex Name

M [Samuel JUDKINS](#) (AFN:1C1J-2VS) [Pedigree](#)

Born: < 1703 **Place:** <Surry Co., VA.>

2. Sex Name

F [Anne JUDKINS](#) (AFN:1C1J-30L) [Pedigree](#)

Born: < 1705 **Place:** <Surry Co., VA.>

3. Sex Name

F [Sarah JUDKINS](#) (AFN:1C1J-388) [Pedigree](#)

Born: Abt 1707 **Place:** Surry Co., VA.

© 1999 by Intellectual Reserve, Inc. All rights reserved. English approval: 3/1999
 Use of this site constitutes your acceptance of these [Conditions of Use](#). Last updated: 3/22/1999
[Privacy Policy](#). Last updated: 3/22/1999

Family Group Record

FamilySearch® Ancestral File™ v4.19

Husband's Name

John JUDKINS (AFN:NM3J-RG)

[Pedigree](#)

Born: 1690 **Place:** , Surry, Virginia

Married: Abt 1705 **Place:** , Surry, Virginia

Father: **Samuel Jr. JUDKINS** (AFN:NM3J-V0)

[Family](#)

Mother: **Elizabeth PETWAY** (AFN:NM3J-P4)

Wife's Name

Martha (AFN:NM3H-GR)

[Pedigree](#)

Born: 1686 **Place:** , Surry, Virginia

Died: 1772 **Place:** , Surry Co., VA

Married: Abt 1705 **Place:** , Surry, Virginia

Father:

Mother:

Children

1. Sex Name

M Jesse JUDKINS (AFN:NM3H-MM)

[Pedigree](#)

Born: Abt 1696 **Place:** <, Surry Co., VA.>

2. Sex Name

M Nicholas JUDKINS (AFN:NM3H-HX)

[Pedigree](#)

Born: Abt 1688 **Place:** <, Surry Co., VA.>

3. Sex Name

M William JUDKINS (AFN:NM3H-J4)

[Pedigree](#)

Born: Abt 1690 **Place:** <, Surry Co., VA.>

4. Sex Name

M Joseph JUDKINS (AFN:NM3H-K9)

[Pedigree](#)

Born: Abt 1692 **Place:** <, Surry Co., VA.>

5. Sex Name

M Samuel JUDKINS (AFN:NM3H-LG)

[Pedigree](#)

Born: Abt 1694 **Place:** <, Surry Co., VA.>

6. Sex Name

M Charles JUDKINS (AFN:NM3H-NS)

[Pedigree](#)

Born: Abt 1698 **Place:** <, Surry Co., VA.>

7. Sex Name

M John JUDKINS (AFN:NM3H-P0)

[Pedigree](#)

Born: Abt 1700 **Place:** <, Surry Co., VA.>

8. Sex Name

F Mary JUDKINS (AFN:NM3H-Q5)

[Pedigree](#)

Born: Abt 1702 Place: <, Surry Co., VA.>

9. Sex Name

F Ann JUDKINS (AFN:NM3H-RB)

Pedigree

Born: Abt 1704 Place: <, Surry Co., VA.>

10. Sex Name

F Sarah JUDKINS (AFN:NM3H-SH)

Pedigree

Born: 1708 Place: St. Lukes Parish, Southampton, Virginia

11. Sex Name

M Charles JUDKINS (AFN:1C1J-1Z8)

Pedigree

Born: < 1707 Place: Surry Co., VA.

Died: 24 Feb 1774 Place: Sussex Co., VA.

Buried: 24 Feb 1774 Place: Abermarle Parish, Surry, Virginia

© 1999 by Intellectual Reserve, Inc. All rights reserved. English approval: 3/1999
Use of this site constitutes your acceptance of these [Conditions of Use](#). Last updated: 3/22/1999
[Privacy Policy](#). Last updated: 3/22/1999

See Over

M. Charles Borkham m 1723 St Lukes Par. Southamptonke
 Robert Borkham
 Eliz. Clarke
 James 1730-24 Feb 179) South
 Robert II (twice) 1722 South.
 Lucy 1724 " # 1767/8 See
 Eliz 1730 " # 1767/8 See
 Mary d 1728 # 1735 Surry
 Robert 4 1732 20 mar 1792 South
 Lucy 1737 Surry.

WB B 8 84
Micro Reel 342

WILL OF
ROBERT JUNKIN

State of South Carolina }
Anderson District }

In the Name of God Amen I Robert Junkin of the State & Dist^t aforesaid. Being Weak in body but of perfect mind & memory. and calling to mind the mortality of my body it is appointed for all men once to die- Do make ordain & appoint this my Last Will & testament in Manner & form following (I. E.)

Imprimis.-- I Give and bequeath My Soul to God Who gave it and my body to the Dust to be Decently Buried at the Expence of my Estate-- Hoping at the resurrection to receive the purchased reward- When my Soul & body Shall be reunited & See Corruption & Separation No More-- --

Item 1st - I Will & allow that all the Debts due by me be Carefully & honestly paid- and the remainder of the Estate of which I may be pofsefsed I desire to be Exposed to public Vendue and the proceeds thereof I by this Last Will & testament Dispose of in the Following Manner -- ---

Item 2nd I Give and bequeath to my beloved wife Milly Junkin one third part of my Estate ----- ---

Item 3rd I Will that the remaining Balance of my Estate be Equally Divided among my Five children Mary Jane- Margaret- Elizabeth- Westley and William Without Distinction Share & Share Alike--- and Lastly--I do hereby make, ordain, constitute & appoint my Friends Jefse Dobbins & E. S. Norris Executors of this my Last Will & testament Desiring them to Execute the same according to the true intent and meaning hereof. & hereby revoking & disannulling all other Wills or testements by me heretofore made. Establishing this only to be my Last Will & testament Signed with my hand & Sealed this First day of April A. D. 1840.

Signed and acknowledged in the presence Robert Junkin (I.S.)
of William Skelton

Van Tate
Jacob ^{his} X Hayes
mark

Recorded in Will Book B, Page 102
Recorded April 27, 1840
Proved April 27, 1840
John Martin, O.A.D.
Roll No. 342

WILL OF

MARGARET JUNKIN

*W B B JHS
Micro Reel NA*

The state of South Carolina) In the name of God, Amen! I Mar-
Anderson District) garette Junkin of the State and
district aforesaid, being of Sound and disposing mind and mem-
ory, but weak in body and Calling to mind the uncertainty of
life and being desirous to dispose of all Such wordly Estate
as it hath pleased God to blefs me with, do make and ordain
this my last Will and Testament in the manner following, That
is to Say, I desire that after my decease that I be decently
buried and that all my just debbs and funeral expences be paid
punctually, after which I do will and bequeath unto my children,
That is to Say, I do will and bequeath unto my children, that
is to say my daughter Elizabeth Ann & Sarah Jane Junkin, all my
Real Estate, Consisting of forty acres of Land, Situate in And-
erson District and State aforesaid, being described in a deed
of Conveyance from Robert Junkin, dated the Fourteenth day of
September in the year of our Lord one Thousand Eight Hundred
and thirty nine; as also all my household and Kitchen furniture
and also all my Horses, Cattle, and Hogs, and Sheep, and in
Short, all my property, to be equally divided between my Said
Daughters after the decease of my beloved father, and mother
William and Elizabeth Junkin, the Said William & Elizabeth to
live on the Said Tract of Land during their natural lives and
to have the use thereof. and for the use of the plantation and
the Stock to be left on the premises to support my said daughters
and the whole to be managed by my Executor hereafter to be ap-
pointed to take Charge of all my Real and Personal Estate and
to manage it So that the proceeds thereof, may go to the use and
benefit of my daughters from year to year--until the death of
my Said father and mother, and after their death to be Sold and
Equally divided betwen my Said daughters Elizabeth Ann and Sarah
Jane Junkin. And lastly, I do Constitute and appoint my friends
John McFall and Andrew O. Norris Executors of this my last Will
and Testament by me made, In testimony whereof I have hereunto
Set my hand and affixed my Seal, this the thirty first day of
october in the year of our Lord one thousand Eight Hundred and

117
WILL OF MARGARET JUNKIN - Page 2 -

forty one. Signed, Sealed, published, and declared as and for
the last Will and Testament of the above named, Margaret Junkin
in the presence of us,

Moses Dean

Edward Yeargin

John Bennett

A. B. ^{his}
X Harbin
mark

Margarette ^{her}
X Junkin (SEAL)
mark

Recorded in Will Book B, Page 139

Recorded January 3, 1842

Proved January 3, 1842

John Martin, O.A.D.

(Original will not in files of Probate Judge).